

UNIVERSITY OF OXFORD

ORGAN AWARDS 2019

TESTS AT THE ORGAN

1. Sight reading
2. Score reading (manuals only)
3. Transposition (with pedals)
4. Harmonisation (with pedals)

1. SIGHT READING

Play the following piece using the given registration. You have **60 seconds** to read through the test before playing.

Registration (the steward will assist you)

Exeter College	Merton College	New College
<u>Récit</u> : Flûtes 8 & 4ft, Cornet II	<u>Ch</u> : Gedackt 8ft, Open Flute 4ft, Sesquialtera II	<u>Pos</u> : Holzgedackt 8ft, Rohrflöte 4ft, Sesquialtera II
<u>GO</u> : Bourdon 8ft	<u>Gt</u> : Chimney Flute 8ft	<u>Gt</u> : Spitzfl. 8ft, Spitzged. 4ft
<u>Péd</u> : Bourdons 16 & 8ft	<u>Ped</u> : Subbass 16ft, Bass Fl. 8ft	<u>Ped</u> : Subbass 16ft, Oktave 8ft

Recommended tempo: ♩=56-63



2. SCORE READING

Play the following extract without pedals. You have **30 seconds** to read through the test before playing.

Registration (the steward will assist you)

Exeter College	Merton College	New College
<u>GO</u> : Bourdon 8ft, Flûte 4ft	<u>Gt</u> : Chimney Fl. 8ft, Spire Fl. 4ft	<u>Pos</u> : Holzged. 8ft, Praestant 4ft

De - po - su - it po - ten - tes de

6

tes de se - de: et ex - al - ta - se - de: et ex - al -

10

et ex - al - ta - vit hu - mi - les. ta - vit hu - mi - les.

3. TRANSPOSITION

Play the following extract as instructed by the steward. The pedals are to be used.
You have **30 seconds** to read through the test before playing.

Registration (the steward will assist you)

Exeter College	Merton College	New College
GO: Montre 8ft, Prestant 4ft	Gt: Open Diap. II, Principal 4ft	Gt: Prinzipal 8ft, Oktave 4ft
<u>Péd</u> : Bourdon 16ft	<u>Ped</u> : Subbass 16ft	<u>Ped</u> : Prinzipal 16ft
Tir. GO	Gt to Ped	Gt to Ped

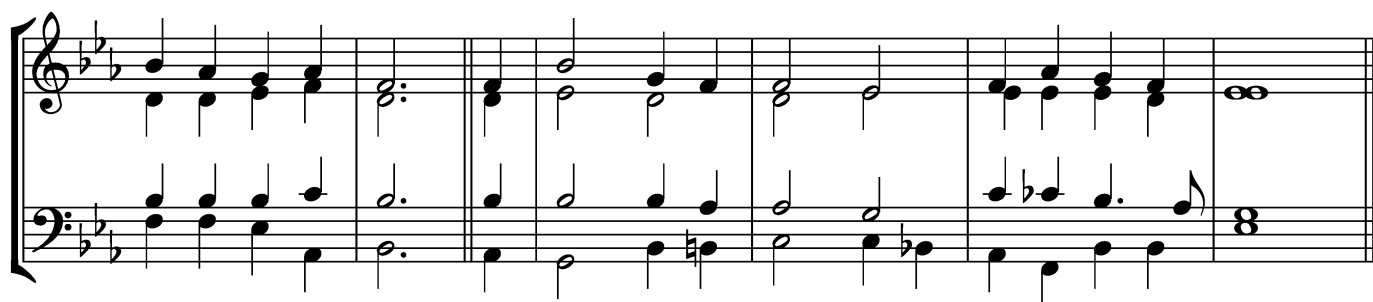

4. HARMONISATION

Harmonise the melody in an appropriate tonal style using pedals. You have **45 seconds** to read through the test before playing.

Registration (the steward will assist you)

Exeter College	Merton College	New College
GO: Montre 8ft, Prestant 4ft	Gt: Open Diap. II, Principal 4ft	Gt: Prinzipal 8ft, Oktave 4ft
<u>Péd</u> : Bourdon 16ft	<u>Ped</u> : Subbass 16ft	<u>Ped</u> : Prinzipal 16ft
Tir. GO	Gt to Ped	Gt to Ped

Moderato ♩=c.100

